

ENTITY NAME: Technology Magic LLC

ENTITY ID #: _____

NAME CONFLICT WITH ID#: _____ DCN#: 07120624099

NAME RESERVATION #: _____



CHARTER EXAMINER WORKSHEET

CHARTER/ENTRANCE FEE 100

JURISDICTION: _____

FILING FEE _____

SPECIAL EFFECTIVE DATE/TIME
2007/01/10 PM 2:40

EXPEDITE FEE _____

TOTAL 121069

INDUSTRY CODE: _____

AMENDMENT OR OTHER INFORMATION: nm



COPYWORK REQUESTED:

CORRESPONDENT:

AMOUNT AVAILABLE FOR COPYWORK:

MAIL _____
CALL _____
FAX _____
FED EX _____

5243429

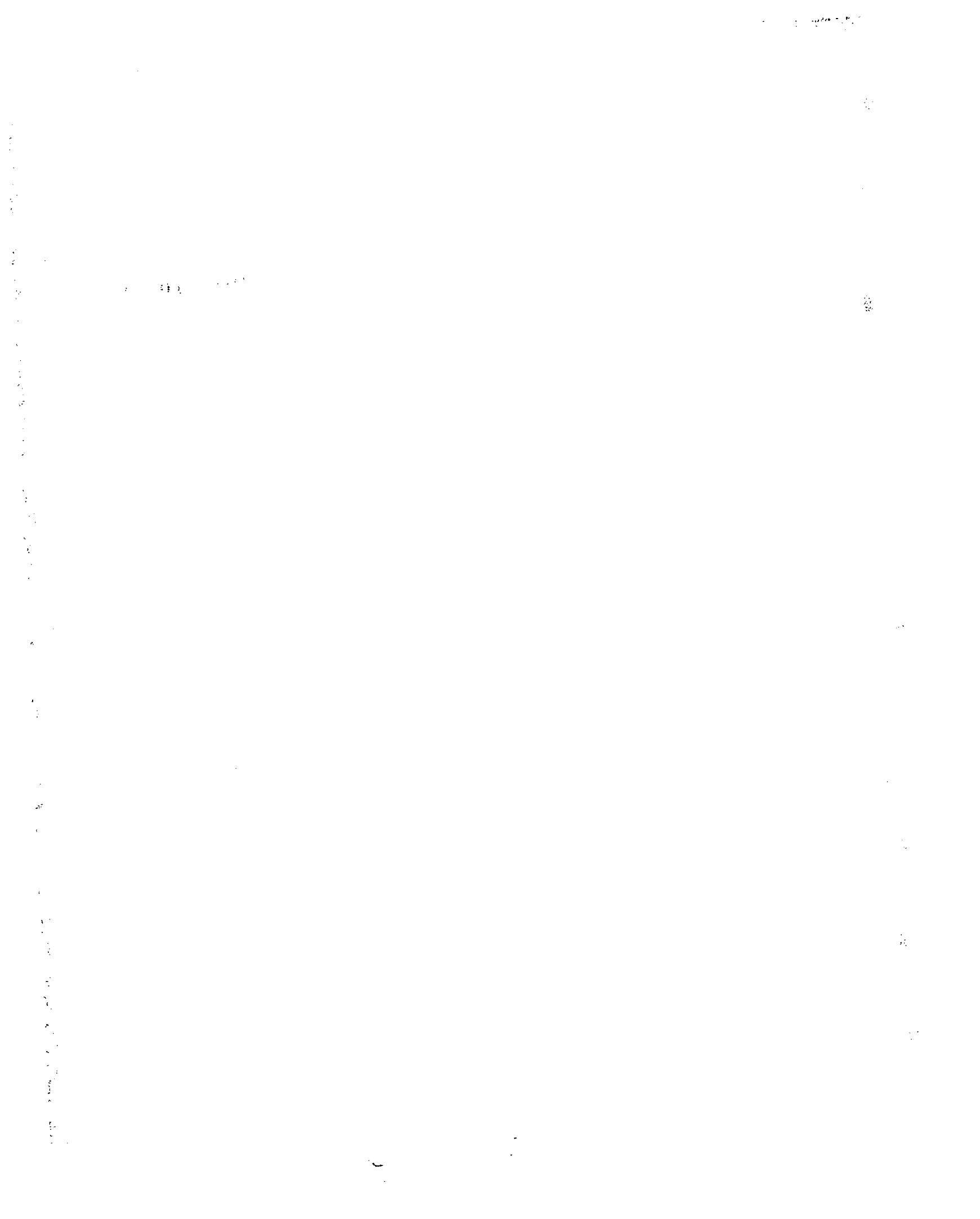

THEODORE V. MORRISON, JR.
CHAIRMAN

MARK C. CHRISTIE
COMMISSIONER

JUDITH WILLIAMS JAGDMANN
COMMISSIONER

COMMONWEALTH OF VIRGINIA



JOEL H. PECK
CLERK OF THE COMMISSION
P.O. BOX 1197
RICHMOND, VIRGINIA 23218-1197

STATE CORPORATION COMMISSION
Office of the Clerk

December 11, 2007

KENNETH D WALDEN
4722 BIDEFORD SQ
FAIRFAX, VA 22030

RE: Technology Magic LLC
ID: S243429 - 0
DCN: 07-12-06-4099

Dear Customer:

This is your receipt for \$100.00 to cover the fee(s) for filing articles of organization for a limited liability company with this office.

The effective date of the certificate of organization is December 11, 2007.

Thank you for contacting our office. If you have any questions, please call (804) 371-9733 or toll-free in Virginia, (866) 722-2551.

Sincerely,

A handwritten signature in black ink that reads "Joel H. Peck".

Joel H. Peck
Clerk of the Commission

RECEIPTLC
LLNCD
CIS0336

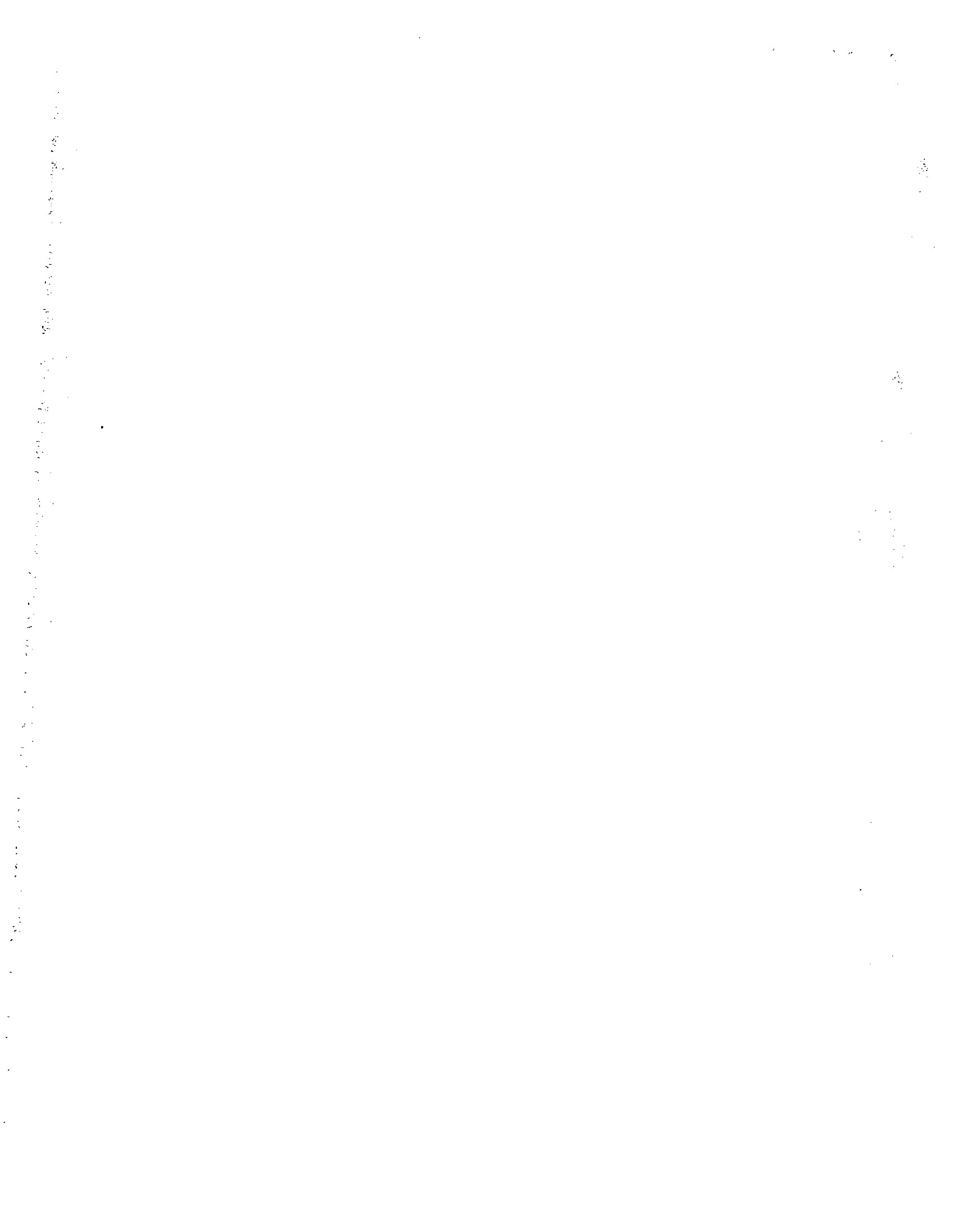

**COMMONWEALTH OF VIRGINIA
STATE CORPORATION COMMISSION**

AT RICHMOND, DECEMBER 11, 2007

The State Corporation Commission has found the accompanying articles submitted on behalf of

Technology Magic LLC

to comply with the requirements of law, and confirms payment of all required fees. Therefore, it is ORDERED that this

CERTIFICATE OF ORGANIZATION

be issued and admitted to record with the articles of organization in the Office of the Clerk of the Commission, effective December 11, 2007.

STATE CORPORATION COMMISSION

By

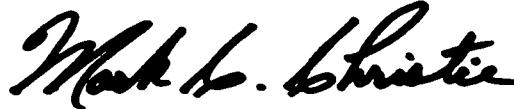

Commissioner

DLLCACPT
CIS0336
07-12-06-4099

